

haag müller, inc.  
Architecture • Engineering • Interiors

101 East Grand Avenue, Suite 1  
Port Washington, Wisconsin 53074  
262.268.1200 www.haagmuller.com  
© 2015 haag müller, inc.

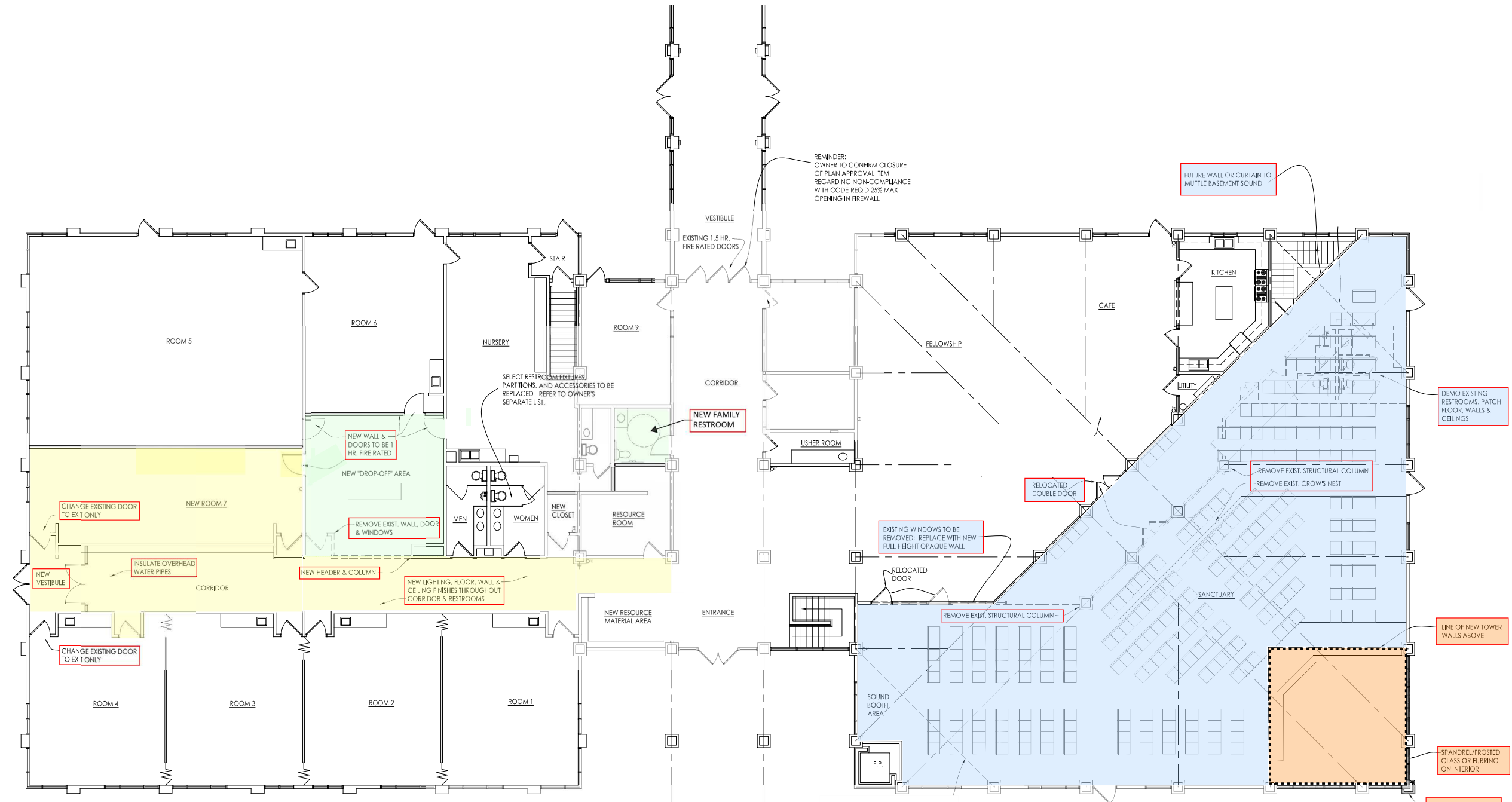

**PHASE TWO: CLASSROOM WING UPGRADES** ■ ■

**PHASE ONE: SANCTUARY UPGRADES** ■ ■

### PRELIMINARY FLOOR PLAN

SCALE: 1/8" = 1'-0"

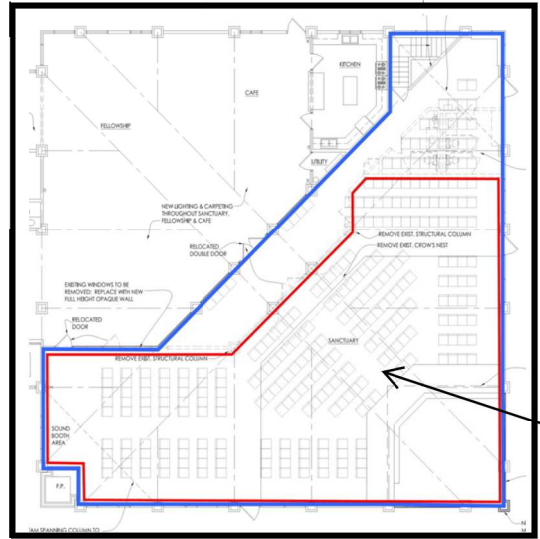

**Exist: 3,150 sf**  
**New: 4,300 sf**  
**35% Increase**



**PROPOSED SOUTH ELEVATION "A"**

SCALE: 1/8" = 1'-0"

**PROPOSED FLOOR PLAN**  
**PORTVIEW CHURCH**  
INTERIOR & EXTERIOR BUILDING ALTERATIONS  
3457 COUNTY ROAD LL  
PORT WASHINGTON, WISCONSIN 53074

|            |           |
|------------|-----------|
| DATE:      | 9-22-2015 |
| PROJ. NO.: | 1410149   |
| DRAWN BY:  | BW        |
| SHEET      |           |

**A-109A**